

# Edge Shadowing Artifact

Result of the refraction of the ultrasound beam along the edge of a curved structure that results in a decrease in the intensity of the ultrasound beam posterior to the curved edge and is seen as a hypoechoic zone.

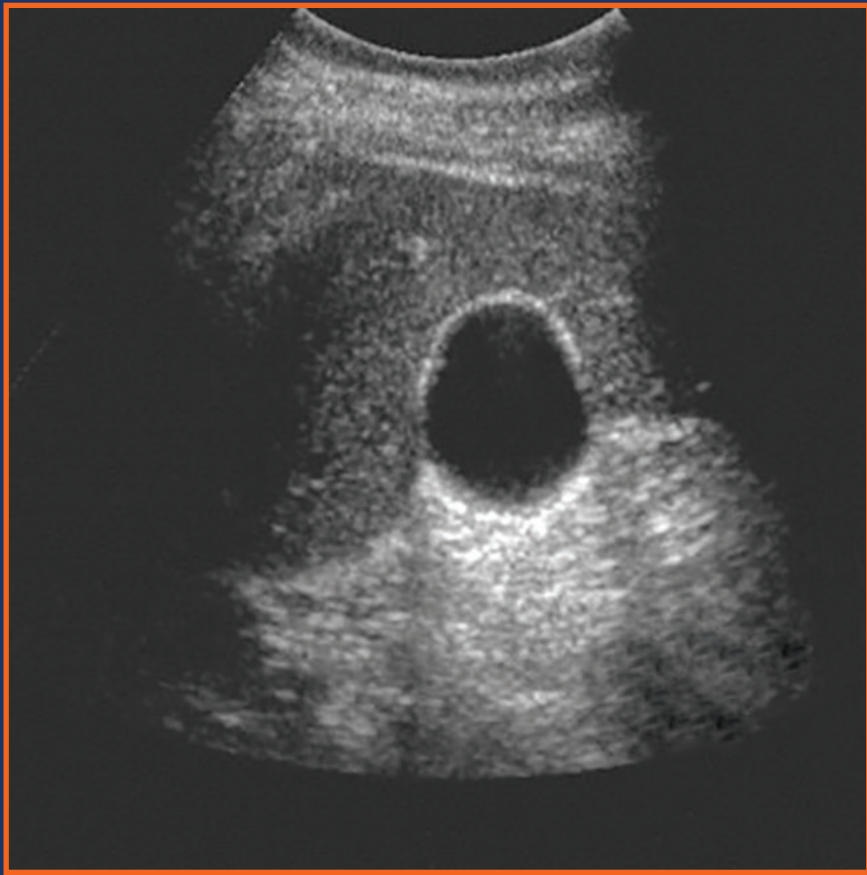

Edge Shadowing Posterior to Gall Bladder

Edge Shadowing arises due to refraction of the beam caused by both the curvature of the structure within the body and the path of the ultrasound beam.

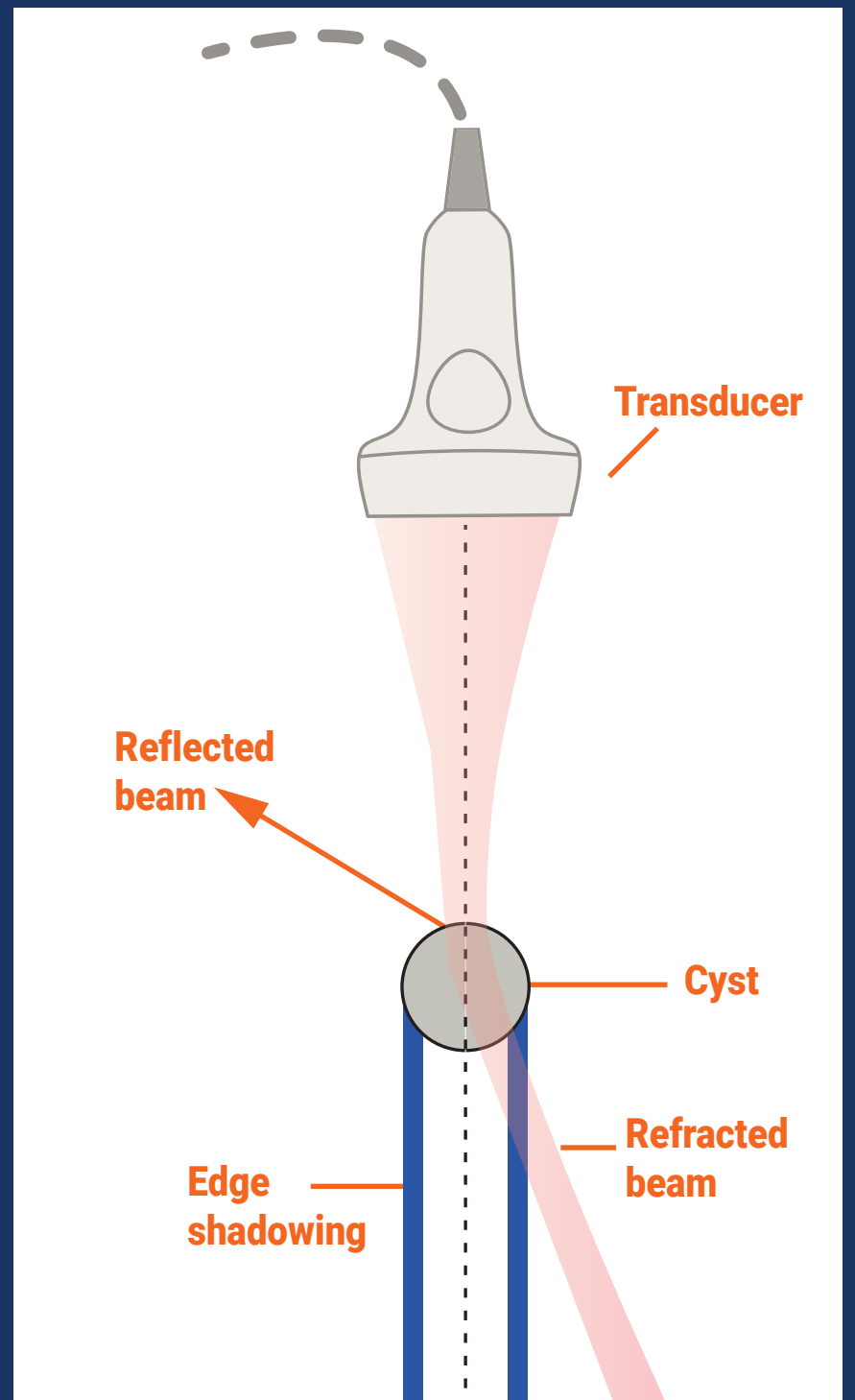

Edge Shadowing Posterior to Gall Bladder

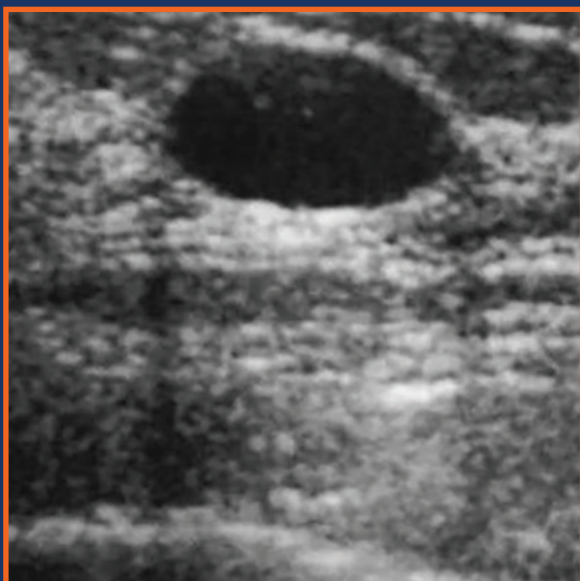

Cyst

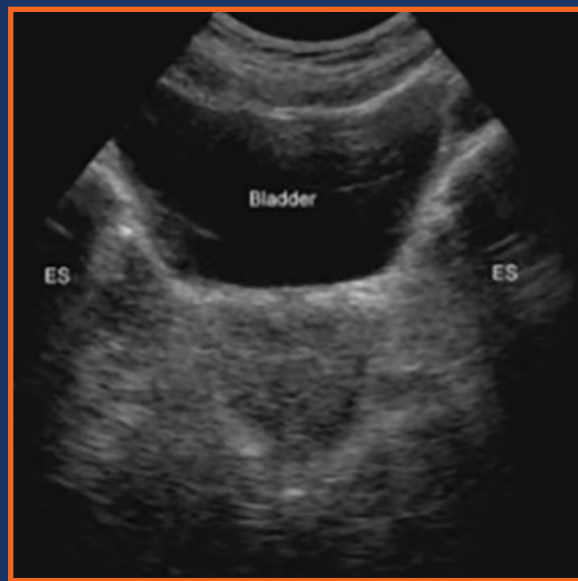

Bladder

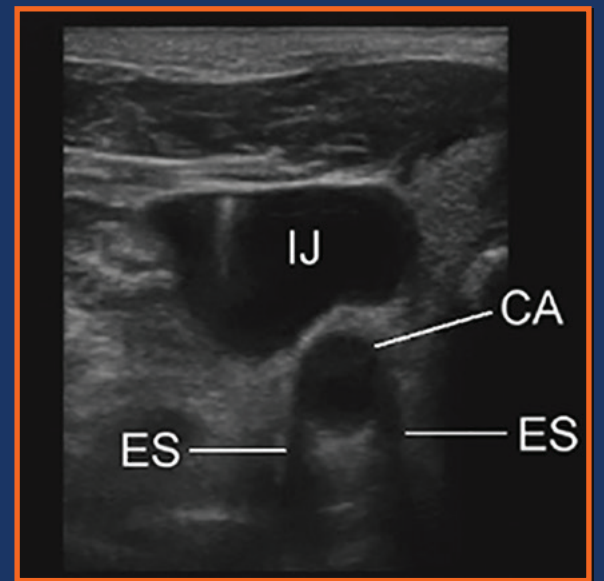

Carotid



**POCUS™**  
Point-of-Care Ultrasound  
Certification Academy

The Point-of-Care Ultrasound (POCUS) Certification Academy™ exists to provide physicians and advanced care providers the opportunity to collaborate in the shared mission of improving global health and setting the standards of excellence in POCUS.

[Pocus.org/Tips](http://Pocus.org/Tips)